

1901-010

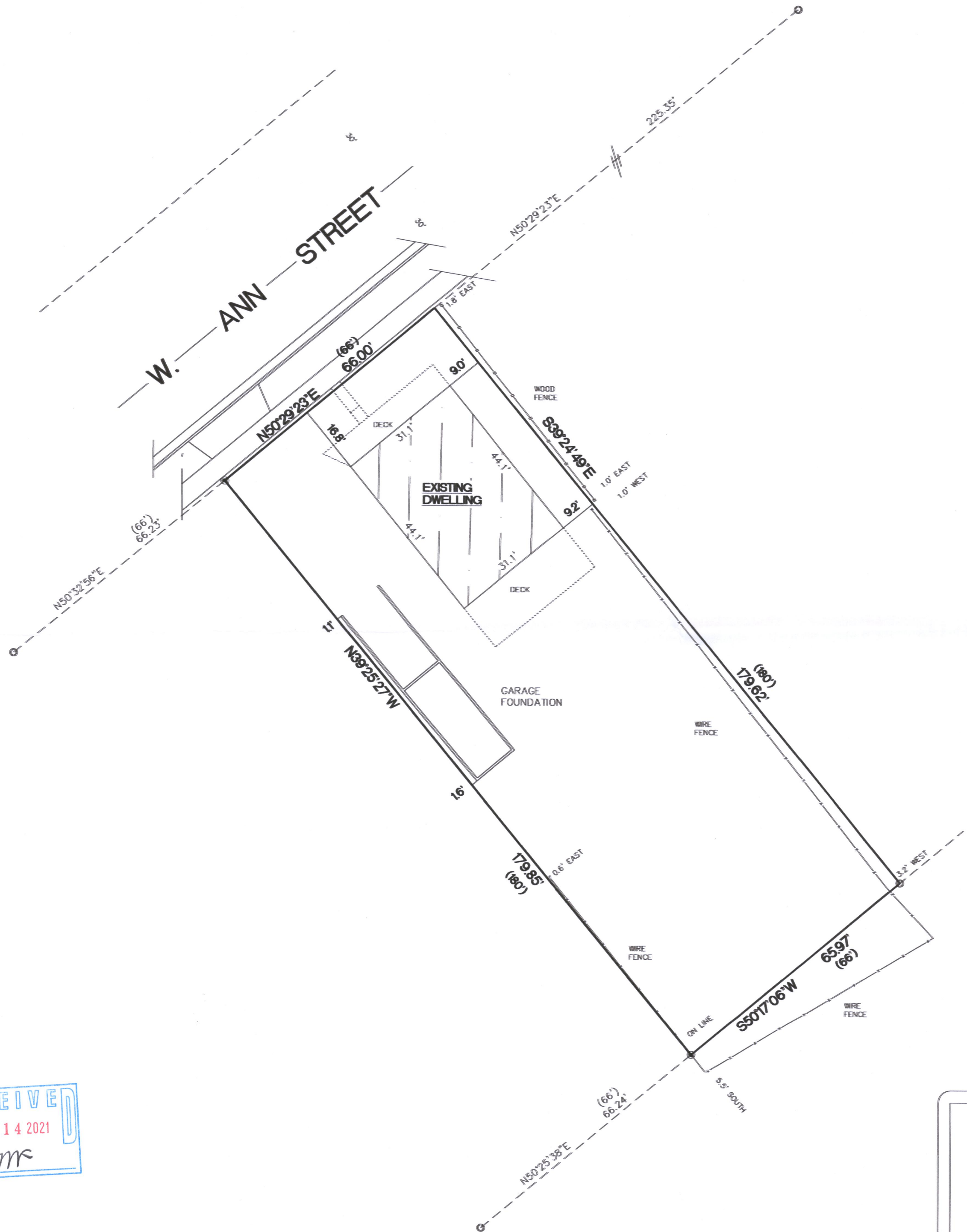

PLAT OF SURVEY

LOT 16, BLOCK 5, TRIPPS ADDITION, BEING A PART OF THE SOUTHWEST 1/4 OF THE SOUTHWEST 1/4 OF SECTION 4, TOWN 4 NORTH, RANGE 15 EAST, CITY OF WHITEWATER, WALWORTH COUNTY, WISCONSIN.

SURVEYED FOR: JAMES STOLLENWERK

SURVEY ADDRESS: 411 W. ANN STREET

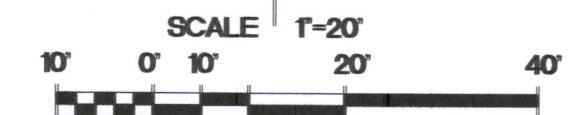

BEARINGS ARE REFERENCED TO THE WEST LINE OF THE SOUTHWEST 1/4 OF SECTION 4-4-15 AND IS ASSUMED TO BEAR N00°15'12"W, (NAD27).

11860 SQ. FT.

- FOUND 1 1/4" O.D. IRON PIPE
- FOUND 1" O.D. IRON PIPE
- SET 1 1/4" O.D. IRON PIPE
- ( ) RECORDED AS DIMENSIONS

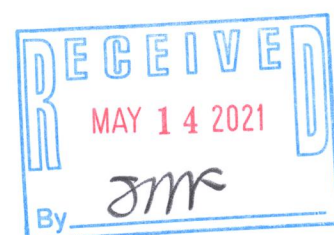

"I hereby certify that I have surveyed the above property and that the above map is a true representation thereof and shows the size and location of the property, its exterior boundaries, the location of all visible structures and dimensions of all principal buildings thereon, boundary fences, apparent easements, roadways and encroachments if any."

"This survey is made for the use of the present owners of the property, and also those who purchase, mortgage or guarantee the title thereto within one year from date hereof."

Kettle Moraine Surveying, Inc.  
P.O. Box 357  
Eagle WI. 53119  
(262)594-3484  
kettlemorainesurveying.com

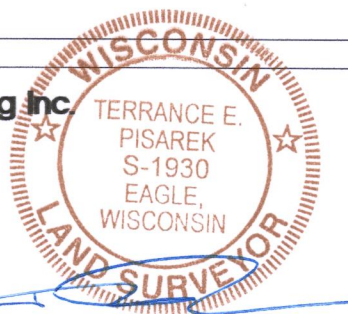

THIS IS NOT AN ORIGINAL SURVEY UNLESS THE SEAL IS RED.

4/27/2021 DATE TEP FIELD WORK BY TEP DRAWN BY 21040 JOB NUMBER

1TR-38

010-1091